

Survey Requirements for L-1 Zoning District

ILLEGIBLE SITE PLANS ARE NOT ACCEPTABLE.

WHAT MUST BE SHOWN:

- 1. North Arrow
- 2. Survey with existing and proposed structures, their size, distance from property lines, distance from edge of right-of-way, and the
- 3. Neighboring properties principal building showing the setback from the common property line
- 4. All adjacent public rights-of-way and their names
- 5. Structures proposed to be demolished or removed
- 6. Existing and proposed location of well or septic/sewer areas.

Additional Required Information

- 7. The elevations of all four sides for any new construction and additions are required for review. Any change in footprint includes decks, stairs, room additions and similar types of construction.
- 8. Detailed Erosion Control Plan for site.
- 9. Lot Coverage Calculation of Impervious Surfaces.

Please attach completed "Application to Develop in a Floodplain", if required.

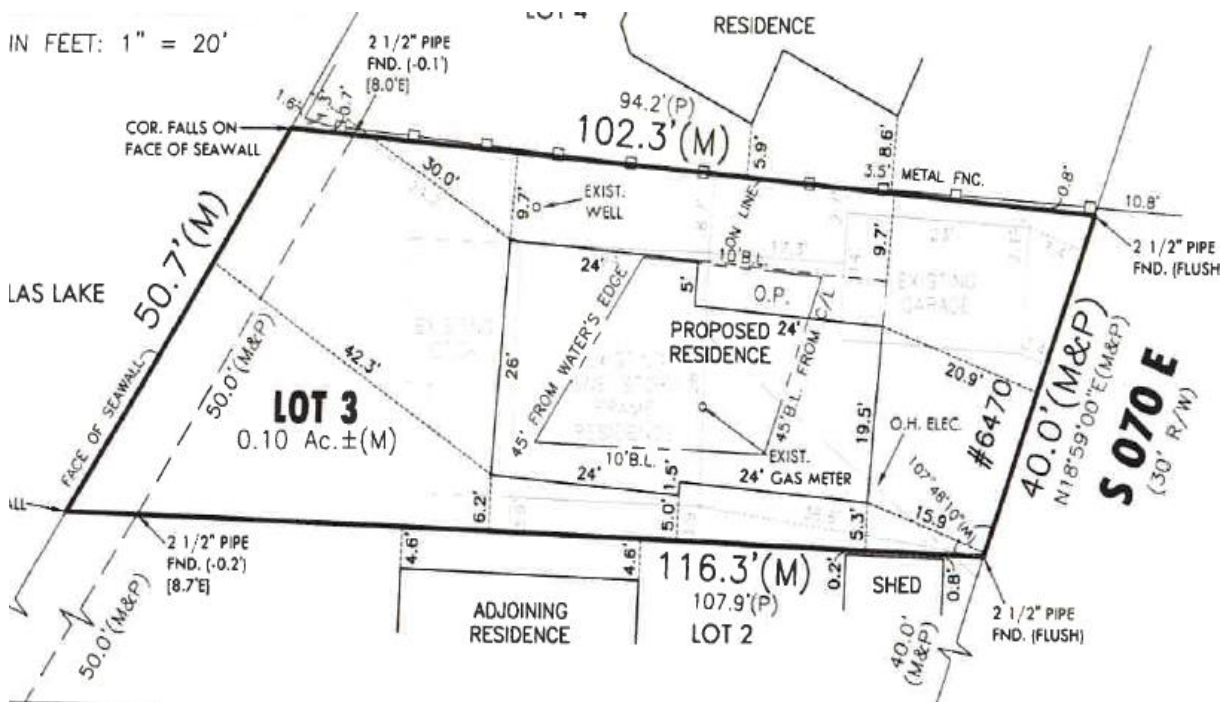

The submitted survey is a fair and accurate representation of my property.

Landowners Name: _____ Phone: _____

Property Address: _____ Date: _____

A COMPLETE SURVEY MUST ACCOMPANY YOUR APPLICATION. IF THE APPLICATION DOES NOT INCLUDE THE COMPLETED SURVEY, IT WILL NOT BE ACCEPT.

MORE DETAILED DRAWINGS MAY BE REQUIRED IN ORDER TO APPLY FOR A BUILDING PERMIT.